QUEENSTOWN SUMMER CONCERT
2024 VENUE MAP

greenstone entertainment

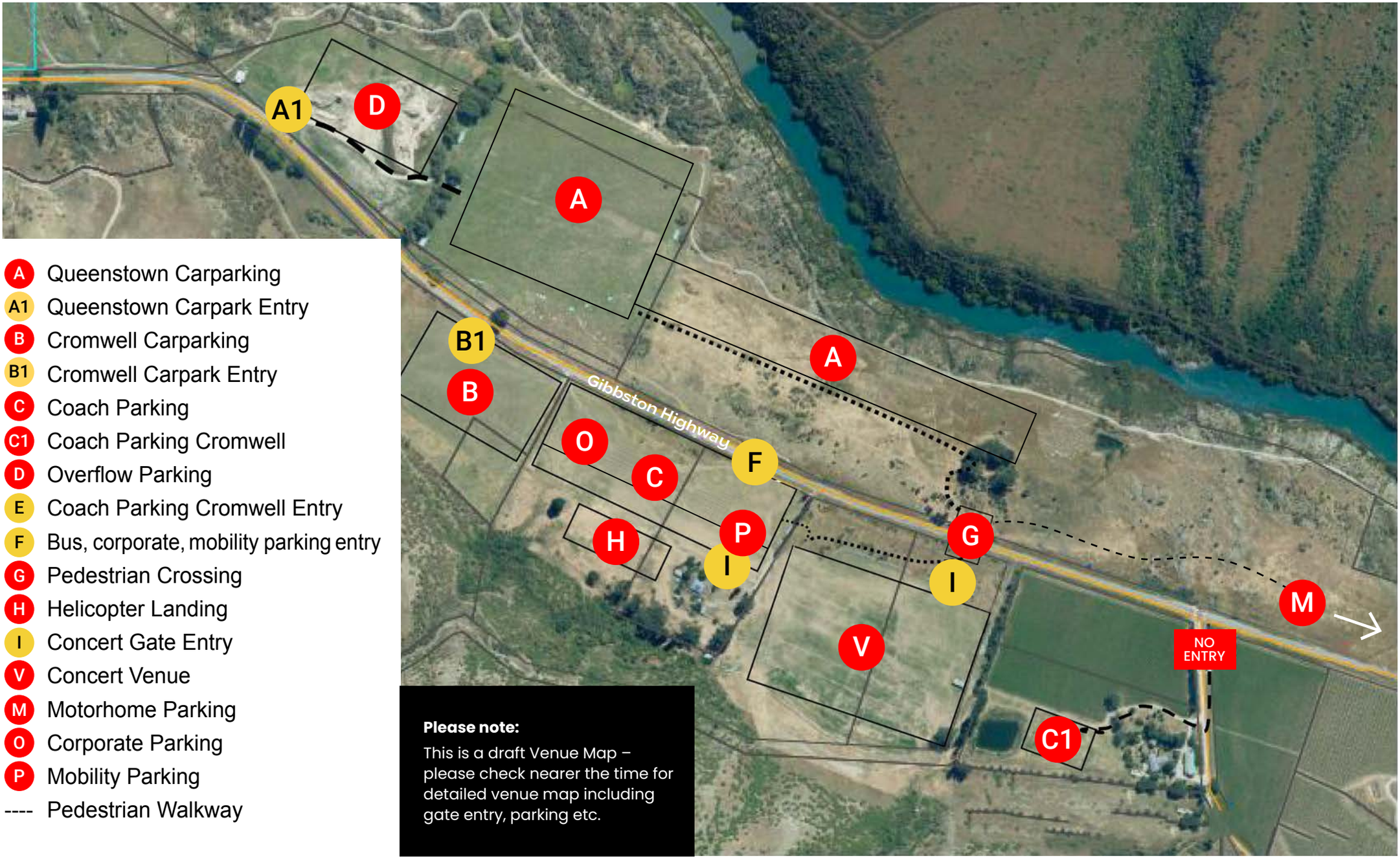

- A Queenstown Carparking
- A1 Queenstown Carpark Entry
- B Cromwell Carparking
- B1 Cromwell Carpark Entry
- C Coach Parking
- C1 Coach Parking Cromwell
- D Overflow Parking
- E Coach Parking Cromwell Entry
- F Bus, corporate, mobility parking entry
- G Pedestrian Crossing
- H Helicopter Landing
- I Concert Gate Entry
- V Concert Venue
- M Motorhome Parking
- O Corporate Parking
- P Mobility Parking
- ---- Pedestrian Walkway

Please note:
This is a draft Venue Map – please check nearer the time for detailed venue map including gate entry, parking etc.